CLASSIFIEDS

Classified Rates

All copy must be in The Times-Virginian office by Tuesday noon.

3c per word
When Cash Accompanies the Order.
50c Minimum

When Cash **Does Not**

4c per word
50c Minimum

Cards of Thanks, Resolutions of Respect, In Memoriam, Entertainments, etc., will be used ONLY when cash accompanies order.

FOR SALE

OFFICE EQUIPMENT: adding machines, typewriters, cash registers office supplies, sales service and rentals. Key Office Supply, Main Street, phone EX 2-5485, Farmville. 8-6-tf

Plant Sale
African Violets 50c each.
Christmas Cherries and Poinsettias.
Reasonably Priced.
G. B. Greenhouse
Phone 352-5465. 12-17-2t

BUSINESS CARDS, letter heads, statements, envelopes. We can take care of all your printing needs. Always prompt service. The Times-Virginian, phone 352-2011, Appomattox, Va. 9-17-tf

HUNTING PERMISSION CARDS Also posted signs on sale at The Times-Virginian 9-17-tf

THE proven carpet cleaner Blue Lustre is easy on the budget. Restores forgotten colors. Rent electric shampooer $1. Poe Hdwe 12-24-1t

SPINET PIANO BARGAIN! Responsible party to take over low monthly payments on a spinet piano. Can be seen locally. Write Credit Manager, P. O. Box 35, Cortland, Ohio. 12-17-4p

SINGER MACHINE: In like new cabinet. ZIG-ZAGS, Makes buttonholes, fancy stitches, and darns, Etc. Local party may assume payments of $11.14 monthly or pay complete balance of $58.00. Full details and where seen write: National's Credit Dept., Box 814, Lynchburg, Va. 11-26-6t

USED CARS

DEPENDABLE HUGHES CARS CHRISTMAS SPECIALS

We invite you to try out our new telephone dial system — why not diel Victor 5-4511, and talk to one of our salesmen about one of our Christmas Specials. Mr. Johnnie Coates, Mr. Clayton Drinkard, Mr. Randall Layne, Mr. Garland Mayberry, Mr. Maurice Torode, Mr. Charlie Steppe, Mr. Holcombe Hughes, Mr. George Hughes or John P. Hughes — each will be glad to talk with you.

If you would rather, drive inside our warehouse and shop at your leisure.

1964 CHEVROLET Impala 2-dr., HT.
1964 CHEVROLET Impala 4-dr., HT.
1964 DODGE Dart 4-dr.
1964 DODGE Polara 4-dr. HT.
1964 DODGE 440-Station Wagon.
1963 CHEVROLET Impala 4-dr.
1963 CHEVY 2, 4-dr.
1963 DODGE 4-dr.
1963 TRIUMPH TR4.
1962 CHECKER 4-dr.
1962 VAUXHALL 4-dr.
1961 PLYMOUTH Deluxe 4-dr. Wagon.
1960 CHEVROLET 4-dr.
1960 DODGE 4-dr.
1960 DODGE Dart 4-dr.
1959 OLDSMOBILE 4-dr.
1959 CHEVROLET Impala Convt.
1958 DODGE 4-dr.
1959 DODGE 4-dr.
1958 CHEVROLET 4-dr.
1959 CHRYSLER 4-dr.
1958 DODGE 4-dr.
1957 DODGE Wagon.

USED TRUCKS

1965 DODGE Pickup.
1962 FORD Pickup.

And Many Others.

Liberal Terms and Trades.

Licence No. 5
Dial Vistor 5-4511
JOHN P. HUGHES MOTOR CO., INC.
DODGE. CHECKER. TRIUMPH. WHITE
Lynchburg, Va.

FOR SALE

ONE ORGAN: In good condition Virginia Lee Franklin, Evergreen. 12-24-1p

BICYCLE — 20" blue and white, Schwinn bike with basket $16.00. Mrs. M. E. Gordon 352-6011. 12-23-1t

NICE CEDARS: Suitable for Christmas Trees. Priced 50c to $1.00 each. Wilkes Plant Farm, Appomattox, Va. 12-17-2p

WEDDING INVITATIONS: The Times-Virginian, phone 352-2811, Appomattox, Va. 9-17-tf

GRACIOUS LIVING IN VIRGINIA — The newest stationery in town. Two charter members of the Woman's Club are pictured in this attractive blue and white Centennial theme notepaper. Get yours now — for gifts and personal use — at the TIMES-VIRGINIAN. Just $1.00 a box, with proceeds going to worthwhile Woman's Club projects. 12-10-tf

POSTED SIGNS: Also hunting permission cards for sale at the Times-Virginian. 9-17-tf

● DODGE
● TRIUMPH
● WHITE TRUCKS
Dependable Hughes Cars
FINANCING
JOHN P. HUGHES MOTOR CO., INC.
860 Commerce St.
Used Cars
Our Warehouse: 13th & Commerce
Lynchburg, Va.
License 5 Dial 5-4541

RECAPPED TIRES
GUARANTEED
20,000 MILES
IN WRITING
GET MORE FOR
YOUR MONEY AT
WEBB'S TIRE SERVICE
ROUTE 460
APPOMATTOX, VA.

LEGAL NOTICE

BE IT RESOLVED by the Town Council for the Town of Appomattox at its regular meeting held on Dec. 21, 1964, at the office of the Town Manager on Church Street, that in accordance with Section 58-811.1 of the 1950 Code of Virginia and the amendments thereto, that all new buildings substantially completed or fit for use, occupancy and enjoyment prior to November one of the year of completion shall be assessed when so completed or fit for use, occupancy and enjoyment, and the Commissioner of the Revenue of Appomattox County shall enter in the books the fair market value of such building: provided, however, that no such partial assessment shall become effective — until information as to the date and amount of such assessment is recorded in the office of the official authorized to collect taxes on real property and made available for public inspection. The tax on such new building for that year shall be computed according to the ratio which the portion of the year such building is substantially completed or fit for use, occupancy and enjoyment bears to the entire year, and with respect to any assessment made under this section after September one of any year the five per cent penalty for non-payment by December five shall be extended to February five of the succeeding year.

FOR RENT

1-3 point hitch scraper blade for sale. Priced $65.00. Can be seen at the Vocational Agricultural Shop at Appomattox High School 12-17-tf

FURNISHED APARTMENT—Upstairs. Four rooms, bath, kitchen On Church St., Old Anderson Home. See Mrs. Rosa Huff. Box 653, Appomattox. 12-17-2tc

SERVICES

MOORE WELL BORING AND DRILLING CO.
Wells Drilled
Wells Bored

We have added a new Well Boring Machine to our fleet. We can bore your well for $250 or $4.50 per foot. Drilled $4.00 per foot. **WE DO NOT DRILL BY AIR.**

DOYLE MOORE
Phone ED 2-4821
Rustburg, Va.
Or
DICK BASS
Phone 352-7540
Appomattox, Va.
Or
HENRY CHERNAULT
Phone 352-2048
Appomattox, Va.

George's Auction Service. Percy W. George, Auctioneer. Phone 352-2075 or 352-3050, Appomattox, Va. 8-13-tf

NEW AND USED VACUUM CLEANERS Service and repairs on all makes. For service or supplies, Call Appomattox 352 7524 or Lynchburg VU-5-4311. THE LYNCHBURG KIRBY CO. 10-10-tf

JONES EXTERMINATORS Pest Control — Bonded Termite Control. Call J. E. Jamerson and Sons, Building Materials, Phone 352-2811, Appomattox, Virginia For Free Termite Inspection and Pest Control Estimates. 11-26-tf

For the best in water wells and pumps — Call Creger Well Drilling Co. Newest in Equipment, Old in Experience.
CREGER WELL DRILLING CO.
Words Road Route 3
Dial 239-3673
Lynchburg, Va.
In Appomattox Call
Mr. Thomas Stanley
Phone 352-7435

JONES WELL BORING
No Water—No Pay
20 Inch Well $4.50
24 Inch Well $5.00
30 Inch Well $6.50
Just Purchased New Modern Boring Machine
FRED JONES
Phone 352-5050
Route 1
Appomattox, Va.

How Many Acres In Appomattox?

If you've ever wondered how much land the town of Appomattox covers, here's the answer — 640 acres, approximately one square mile.

Call or Visit
MRS. L. A. YOUNG'S FLOWER SHOP
Flowers for all occasions
Weddings
Potted Plants
Fresh Cut Flowers
Hospital arrangements
Corsages
Funeral Sprays
or Wreaths
Located at my home on Maple Street
Phone 352-2471

Brighten your Living
ASK ABOUT OUR FREE DECORATING SERVICE - TONIC AND TRADE-INS
FURNITURE
CARPETS
DRAPERIES
Stevens
HOME FURNISHINGS CO.
Call 238-2669 or 2330 WARD ST.
LUNCHBURG, VA.

NOTICE

WE CRY FOR YOU: Dickerson Auction Co., Phone EX 2-3556 Farmville. 5-16-tf

NOTICE: Announcing Mrs. Walter W. Scott, Representative for Luther LeGrand, Fla.tel. Flowers for all occasions Call Appomattox 352-7498 9-6-tf

WEDDING INVITATIONS, letterheads, envelopes, statements, etc. Prompt service on all your printing needs. The Times - Virginian, Phone 352-2811, Appomattox, Va. 8-15-tf

NO HUNTING OR TRESPASSING on our farm. CDR H. P. Lair, Pamplin, Va. 11-12-tf

NO TRESPASSING: Or hunting on my property at the Old Court House. Mrs. Winnie Scott Bearr, Appomattox. 12-10-tf

RUBBER STAMPS & STAMP PADS: The Times- Virginian, Phone 352-2811, Appomattox, Va 9-17-tf

DONATIONS for the Powell family may be left at Marshall Department Store, Babcock's Store and Poe Hardward and other locations throughout Appomattox. The Powell family lost all their possessions in a fire Tuesday, December 22. 12-23-1t

Whether building or modernizing there are KOHLER plumbing fixtures for every plan. KOHLER puts the emphasis on quality. Secure our price before buying your plumbing supplies and fixtures.
LYNCHBURG PLUMBING & SUPPLY CO., INC.
1215 Commerce St.
Lynchburg, Va.

We are now paying highest prices for all grades scrap iron, metals of all descriptions. Secure our prices before selling.
Lynchburg Iron & Metal Co.
Park Ave. & Kemper St.
LYNCHBURG, VA.
Tele.-VICTOR 7-4401
For Fast Result Use The Times-Virginia Classified

NOTICES

MERRY CHRISTMAS AND HAPPY NEW YEAR TO ALL!

We wish to thank all of our valued customers for the business they have given us during the past year. We hope you will continue to call us for all your water needs — Drilled Wells; Pump Installation and Service; Water Conditioner Installation and Service.
FALWELL WELL CORPORATION
P. O. Box 937
Phone VI 6-2739
Lynchburg, Virginia

WANTED

WANTED: Farms timberland cutover land, businesses, any where. Free list of properties for sale. Landon Atkins, Realtor, Phone EX-2-4695, Farmville, Va. or H. P. Lair, Phone 248-2941, Pamplin, Va. 9-3-tf

WANTED TO BUY CORN. Clarence W. Jones. Phone 352-3059 After 4 p.m. 12-10-tf

WANTED—LOGS AND HARDWOOD LUMBER delivered to our yard, Buffalo Wood Products, Dillwyn, Va. 12-10-4tc

WANTED TO BUY — PINE, POPLAR, OAK, BEECH, BIRCH, ASH, and SYCAMORE LUMBER—Buffalo Wood Products, Dillwyn, Va. 12-10 4tc

HOUSE FOR RENT: Four rooms full size basement. Call E. T. Mitchell. Phone 352-2281. Vacant February 1. 12-24-1tp

LAND—WANTED

Several hundred acres, hard surfaced highway frontage, part woodland, bolance cleared. No buildings or fencing necessary. 300 or 400 acres. Contact us at once. VIctor 7-5191.
KIAH T. FORD & CO.
207 Ninth Street
Lynchburg, Virginia

IN MEMORIAM

In memory of my Dear Husband's birthday, December 24th. Sadly missed by wife, Mrs. R. E. Mays. 12-24-1t

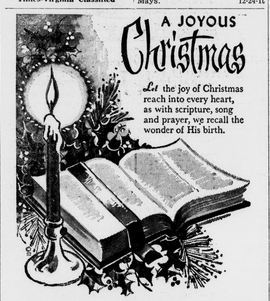

Let the joy of Christmas reach into every heart, as with scripture, song and prayer, we recall the wonder of His birth.

NATURAL BEAUTY SALON
MRS. CLARA MITCHELL
Appomattox, Virginia

Special Store Hours
CHRISTMAS DAY
9 A.M. — 11 A.M.
4 P.M. — 6 P.M.
Merry Christmas
PATTERSON'S DRUG CO., INC.
APPOMATTOX, VA.

Card Of Thanks

I wish to thank the Concord and Appomattox Fire Depts. and the many friends and neighbors who assisted us Sunday morning, December 20, 1964. Marshall Stratton. 12-24-1p

The family of Mrs. Richard F. Smith wishes to take this opportunity to thank their friends and neighbors for their kind expressions of sympathy shown them during their recent bereavement. Also, for flowers, food, cards, and visits. 12-24-1p

The family of Mrs. Richard F. Smith wishes to take this opportunity to thank their friends and neighbors for their kind expressions of sympathy shown them during their recent bereavement. Also, for flowers, food, cards, and visits. 12-24-1p

Lost And Found

LOST — Girl's brand new camel coat, with large raccoon collar. Size 12. This coat was unintentionally taken by mistake following the 4H banquet, Friday, Dec. 11. In its place was left a similar camel coat with a smaller collar. Please return. New coat to rightful owner. $5.00 Reward. Phone Mrs. M. E. Gordon, 352-6011. 12-24-1tc

HELP WANTED

INTERVIEWER wanted for part time telephone survey work. Give phone number and county. Prefer private line. Not a selling job. Air mail letter included education, work experience, and name of reference to: American Research Bureau, Field Staff Department, Beltsville, Maryland. 12-24-1t

Stratton Home Burns Sunday

Concord volunteers answered a call to the Marshall Stratton home near Stonewall Sunday morning, and then called on Appomattox volunteers to come about 11:30 a.m. when it appeared that there might not be sufficient water supplies to fight the fire.

One corner of the home was badly burned, according to Appomattox firefighters, but almost all of the family's furniture was saved.

Business transportation is personal type general aviation aircraft represents the largest segment of general aviation, flying more than 5.4 million hours and 934 million miles in 1962. This is only 38 percent of all general aviation flying.

Editor's Mailbox

December 22, 1964

Editor, **Times-Virginian**
Appomattox, Va.

Dear Sir:

I would like to take this means to express to the people of Appomattox County gratitude for their wonderful support of the efforts of the Appomattox Civic Chorus. The enthusiastic response of the people to the presentation of the **Messiah** not only showed their support for the chorus but also showed their interest in great music. Church support was general, as shown by the presence of more than ten ministers. For this interest and support we the members of the chorus are grateful. Appomattox can be justly proud that it has more than thirty five people who will consistently give of their time in order to prepare great music.

Soon the chorus will begin practicing for another concert. I would like to emphasize that the chorus is open to anyone who likes to sing. There are NO tryouts. You will never be required to sing alone unless you want help in determining what part you want to sing. Our continuing purpose is to provide the opportunity for people to SING. If the chorus can help you give expression to the desire to sing then I hope you will join. We invite everyone, young and old, alike to join with us and sing

T. HUNTER DICKER
APPOMATTOX, VIRGINIA

MOSES MOTOR CO.
APPOMATTOX, VIRGINIA

Times-Virginian
PUBLISHED EVERY THURSDAY
IN THE HEART OF VIRGINIA'S DARK TOBACCO BELT
Appomattox, Virginia
ESTABLISHED IN 1892

..... Editor And Publisher
..... News Editor
..... Assistant To The Publisher

...ered as second-class matter at the Post Office at Appomattox, Virginia under ...ngress of March 3, 1879.

...Address all correspondence to The Times-Virginian, Appomattox, Va.

...scription rate: $3.00 a year in Appomattox, Buckingham, Prince Edward, Amelia, Campbell, Nelson and Charlotte Counties, elsewhere $3.50, payable in advance. ...gle copy 5c.

Member: Virginia Press Association

And the angel said to them,
Be not afraid, for behold I bring
you good news of great joy which
will come to all the people: for
to you is born this day in the
city of david a Savior who is
Christ the Lord. And
this shall be a sign to you:
you will find the babe wrapped
in swaddling cloths and lying
in a manger. And suddenly there
was with the angel a multitude
of heavenly host praising God
and saying **Glory to God** in
the highest and on earth Peace
among men with whom he is pleased.

Luke 2:10-14

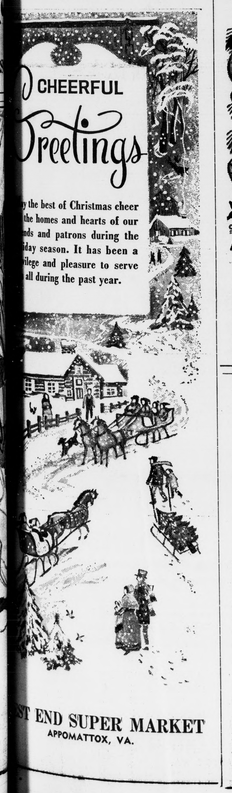

...y the best of Christmas cheer
...the homes and hearts of our
...ds and patrons during the
...day season. It has been a
...ilege and pleasure to serve
...all during the past year.

...ST END SUPER MARKET
APPOMATTOX, VA.

The Pastor Speaks

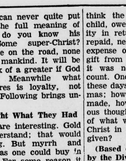

Rev. Thomas Waddill

"And she brought forth her firstborn son and wrapped him in swaddling clothes and laid him in a manger . . ." These words describe the greatest event in human history. Because of this we celebrate Christmas. The birthday of the Christchild, what does it mean?

To Americans it means business. Every area of our economy is geared to the Christmas holiday. It is no longer a Christian holy day, to be observed with religious services. Rather it has become a festive occassion for everyone, Christian and atheist alike. It seems difficult at times to find any religious meaning left. Gifts are given to remind us of the greatest Gift; as expressions of that same kind of love which motivated God to Some supply details not in the Bible.

They Did Not Know Who He Was

The wise men called the Child they were seeking "King of the Jews." Followers of this Child may have had higher names for him in time. They would call him Savior, Son of God, even God Incarnate. All would be grateful whether these visitors could have passed a good examination in "Christology." But they brought their gifts all the same. If they had known who he was, they might have come or sent messengers, from time to time during the years. They might have waited till the Child was grown, and sent some one to learn what wisdom would come from his mind. When the story of his life had been written, they might have asked for a copy. No, all they saw was a Child born to be a king. That he would be king of the world and not of the Jews only, that his throne would be not in Jerusalem's doomed walls but in the hearts of men, they did not know and could not know. They did not wait until they knew all about him before they made their gifts. They knelt to him as the highest they knew. They paid him tribute they paid no other. So it may be with us today. Do you know who Jesus is? The wisest man can never quite put into words the full meaning of Christ. But do you know his superior? Some super-Christ? There is none on the road, none promised to mankind. It will be time to speak of a greater if God sends one. Meanwhile what Christ requires is loyalty, not explanation. Following brings understanding.

They Brought What They Had

The gifts are interesting. God we can understand; that would befit a king. But myrrh and spices such as one could buy in any bazaar. For some reason it has always been supposed that these wise men were rich, even kings. Alas, wise men are not always rich in this world's goods. It is just as likely that they had spent all they had simply on the journey, and could spare only a little they had left for gifts. There was nothing to go with the gold: no pearls, no silver, no jewels. These were humble gifts, myrrh and frankincense; but if that was all they had, they gave it and gladly.

So it may be with us. We read stories of great and gifted men, and we think how much we could do for the kingdom of God if we were only men like Saint Paul, Saint Augustine, Martin Luther or William Carey. We doubt whether we could really endure to the end as martyrs if we fell into the hands of communist secret police. So because we cannot offer Christ great heroism, or outstanding genius, or immense wealth, we offer nothing at all.

The Gifts Did Not Ask to be Repaid

The gifts of the wise men were gifts, not loans. Not bribes. These men sent no statements of accounts payable. They did not think the Child, even a royal child, owed them some generosity in return. They were never repaid, never reimbursed for the expense of the long journey. A gift from them was a true gift, it was not something on account. Once more a thought for these days when it is still Christmas; how many of our gifts we made, how many of the generous thoughts we had, how much of what we may have done for Christ in his church, was really given?

(Based on outlines copyrighted by the Division of Christian Education, National Council of the Churches of Christ in the U.S.A. Released by Community Press Service.)

REYNOLD'S Barber Shop
APPOMATTOX, VA.

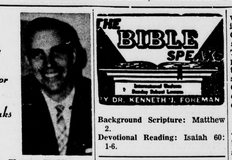

Background Scripture: Matthew 2.
Devotional Reading: Isaiah 60: 1-6.

Wise Men's Gift

Lesson for December 27, 1964

Like golden gleams of light in a dark house of mystery, the wise men of Matthew's story come and go. They came from the east, they brought their gifts, they went home another way. How many there were, what were their names and where were homes, no one knows. What was the star that led them? Did they know who the "King of the Jews" really was? Did they forget all the adventure, as the years grew cold? The church has never known exactly what to make of this story. Some have found it a legend that has found its way into the original story. Some supply details not in the Bible.

They Did Not Know Who He Was

The wise men called the Child they were seeking "King of the Jews." Followers of this Child may have had higher names for him in time. They would call him Savior, Son of God, even God Incarnate. All would be grateful whether these visitors could have passed a good examination in "Christology." But they brought their gifts all the same. If they had known who he was, they might have come or sent messengers, from time to time during the years. They might have waited till the Child was grown, and sent some one to learn what wisdom would come from his mind. When the story of his life had been written, they might have asked for a copy. No, all they saw was a Child born to be a king. That he would be king of the world and not of the Jews only, that his throne would be not in Jerusalem's doomed walls but in the hearts of men, they did not know and could not know. They did not wait until they knew all about him before they made their gifts. They knelt to him as the highest they knew. They paid him tribute they paid no other. So it may be with us today. Do you know who Jesus is? The wisest man can never quite put into words the full meaning of Christ. But do you know his superior? Some super-Christ? There is none on the road, none promised to mankind. It will be time to speak of a greater if God sends one. Meanwhile what Christ requires is loyalty, not explanation. Following brings understanding.

They Brought What They Had

The gifts are interesting. Gold we can understand; that would befit a king. But myrrh and spices such as one could buy in any bazaar. For some reason it has always been supposed that these wise men were rich, even kings. Alas, wise men are not always rich in this world's goods. It is just as likely that they had spent all they had simply on the journey, and could spare only a little they had left for gifts. There was nothing to go with the gold: no pearls, no silver, no jewels. These were humble gifts, myrrh and frankincense; but if that was all they had, they gave it and gladly.

So it may be with us. We read stories of great and gifted men, and we think how much we could do for the kingdom of God if we were only men like Saint Paul, Saint Augustine, Martin Luther or William Carey. We doubt whether we could really endure to the end as martyrs if we fell into the hands of communist secret police. So because we cannot offer Christ great heroism, or outstanding genius, or immense wealth, we offer nothing at all.

The Gifts Did Not Ask to be Repaid

The gifts of the wise men were gifts, not loans. Not bribes. These men sent no statements of accounts payable. They did not think the Child, even a royal child, owed them some generosity in return. They were never repaid, never reimbursed for the expense of the long journey. A gift from them was a true gift, it was not something on account. Once more a thought for these days when it is still Christmas; how many of our gifts we made, how many of the generous thoughts we had, how much of what we may have done for Christ in his church, was really given?

(Based on outlines copyrighted by the Division of Christian Education, National Council of the Churches of Christ in the U.S.A. Released by Community Press Service.)

Celebrate Sun. Williams Will In Pamplin

The J. A. Williams and W. K. Williams, of Pamplin, will celebrate their anniversary Sunday, December 27 from two until five o'clock in the afternoon at each family's home. All friends and relatives are cordially invited to attend.

Appomattox Auto & TV Supply
APPOMATTOX, VIRGINIA

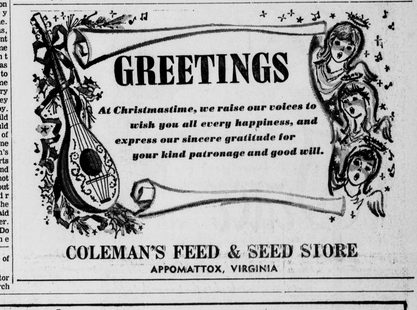

COLEMAN'S FEED & SEED STORE
APPOMATTOX, VIRGINIA

PARKWAY RESTAURANT
APPOMATTOX, VIRGINIA

FARMER'S NATIONAL BANK
APPOMATTOX, VIRGINIA